Full wwPDB X-ray Structure Validation Report (i)

Aug 9, 2020 – 04:03 PM BST

PDB ID	:	5FN6
Title	:	Crystal structure of human CD45 extracellular region, domains d1-d3
Authors	:	Chang, V.T.; Fernandes, R.A.; Ganzinger, K.A.; Lee, S.F.; Siebold, C.; McColl, J.; Jonsson, P.; Palayret, M.; Harlos, K.; Coles, C.H.; Jones, E.Y.; Lui, Y.; Huang, E.; Gilbert, R.J.C.; Klenerman, D.; Aricescu, A.R.; Davis, S.J.
Deposited on	:	2015-11-10
Resolution	:	3.30 Å(reported)

This is a Full wwPDB X-ray Structure Validation Report for a publicly released PDB entry.

We welcome your comments at *validation@mail.wwpdb.org*
A user guide is available at
https://www.wwpdb.org/validation/2017/XrayValidationReportHelp
with specific help available everywhere you see the (i) symbol.

The following versions of software and data (see references (1)) were used in the production of this report:

MolProbity	:	4.02b-467
Mogul	:	1.8.5 (274361), CSD as541be (2020)
Xtriage (Phenix)	:	1.13
EDS	:	2.13.1
Percentile statistics	:	20191225.v01 (using entries in the PDB archive December 25th 2019)
Refmac	:	5.8.0158
CCP4	:	7.0.044 (Gargrove)
Ideal geometry (proteins)	:	Engh & Huber (2001)
Ideal geometry (DNA, RNA)	:	Parkinson et al. (1996)
Validation Pipeline (wwPDB-VP)	:	2.13.1

1 Overall quality at a glance (i)

The following experimental techniques were used to determine the structure:
X-RAY DIFFRACTION

The reported resolution of this entry is 3.30 Å.

Percentile scores (ranging between 0-100) for global validation metrics of the entry are shown in the following graphic. The table shows the number of entries on which the scores are based.

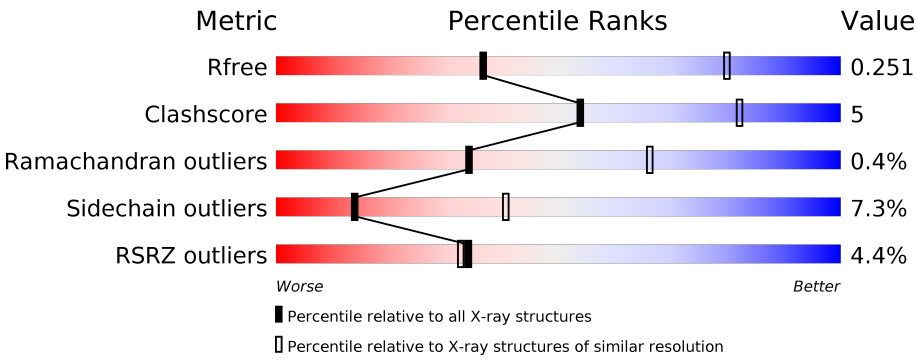

Metric	Whole archive (#Entries)	Similar resolution (#Entries, resolution range(Å))
R_{free}	130704	1149 (3.34-3.26)
Clashscore	141614	1205 (3.34-3.26)
Ramachandran outliers	138981	1183 (3.34-3.26)
Sidechain outliers	138945	1182 (3.34-3.26)
RSRZ outliers	127900	1115 (3.34-3.26)

The table below summarises the geometric issues observed across the polymeric chains and their fit to the electron density. The red, orange, yellow and green segments on the lower bar indicate the fraction of residues that contain outliers for >=3, 2, 1 and 0 types of geometric quality criteria respectively. A grey segment represents the fraction of residues that are not modelled. The numeric value for each fraction is indicated below the corresponding segment, with a dot representing fractions <=5% The upper red bar (where present) indicates the fraction of residues that have poor fit to the electron density. The numeric value is given above the bar.

Mol	Chain	Length	Quality of chain
1	A	269	4% 75% 17% • 6%

2 Entry composition (i)

There are 2 unique types of molecules in this entry. The entry contains 2100 atoms, of which 0 are hydrogens and 0 are deuteriums.

In the tables below, the ZeroOcc column contains the number of atoms modelled with zero occupancy, the AltConf column contains the number of residues with at least one atom in alternate conformation and the Trace column contains the number of residues modelled with at most 2 atoms.

- Molecule 1 is a protein called RECEPTOR-TYPE TYROSINE-PROTEIN PHOSPHATASE C.

Mol	Chain	Residues	Atoms					ZeroOcc	AltConf	Trace
			Total	C	N	O	S			
1	A	252	2030	1279	341	394	16	0	0	0

There are 12 discrepancies between the modelled and reference sequences:

Chain	Residue	Modelled	Actual	Comment	Reference
A	5	GLU	-	expression tag	UNP P08575
A	6	THR	-	expression tag	UNP P08575
A	7	GLY	-	expression tag	UNP P08575
A	265	GLY	-	expression tag	UNP P08575
A	266	THR	-	expression tag	UNP P08575
A	267	LYS	-	expression tag	UNP P08575
A	268	HIS	-	expression tag	UNP P08575
A	269	HIS	-	expression tag	UNP P08575
A	270	HIS	-	expression tag	UNP P08575
A	271	HIS	-	expression tag	UNP P08575
A	272	HIS	-	expression tag	UNP P08575
A	273	HIS	-	expression tag	UNP P08575

- Molecule 2 is 2-acetamido-2-deoxy-beta-D-glucopyranose (three-letter code: NAG) (formula: $C_8H_{15}NO_6$).

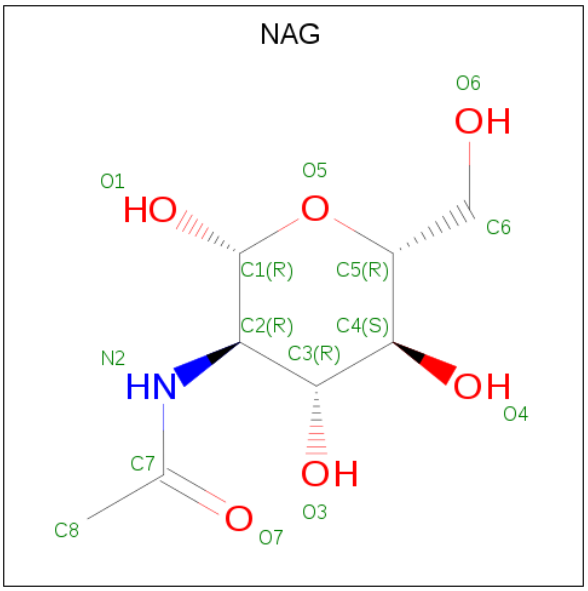

Mol	Chain	Residues	Atoms				ZeroOcc	AltConf
			Total	C	N	O		
2	A	1	14	8	1	5	0	0
			Total	C	N	O		
2	A	1	14	8	1	5	0	0
			Total	C	N	O		
2	A	1	14	8	1	5	0	0
			Total	C	N	O		
2	A	1	14	8	1	5	0	0
			Total	C	N	O		
2	A	1	14	8	1	5	0	0

3 Residue-property plots (i)

These plots are drawn for all protein, RNA, DNA and oligosaccharide chains in the entry. The first graphic for a chain summarises the proportions of the various outlier classes displayed in the second graphic. The second graphic shows the sequence view annotated by issues in geometry and electron density. Residues are color-coded according to the number of geometric quality criteria for which they contain at least one outlier: green = 0, yellow = 1, orange = 2 and red = 3 or more. A red dot above a residue indicates a poor fit to the electron density (RSRZ > 2). Stretches of 2 or more consecutive residues without any outlier are shown as a green connector. Residues present in the sample, but not in the model, are shown in grey.

- Molecule 1: RECEPTOR-TYPE TYROSINE-PROTEIN PHOSPHATASE C

Chain A:

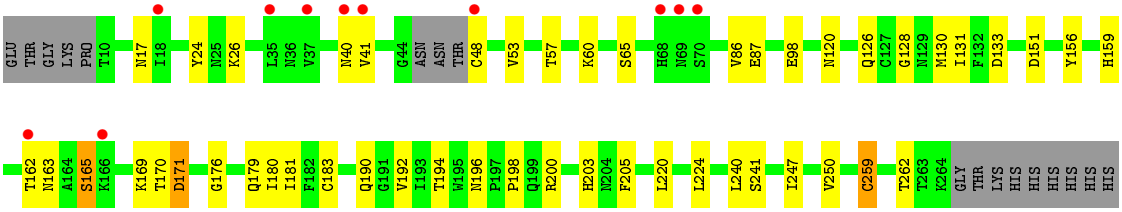

4 Data and refinement statistics (i)

Property	Value	Source
Space group	H 3	Depositor
Cell constants a, b, c, α, β, γ	132.38Å 132.38Å 58.10Å 90.00° 90.00° 120.00°	Depositor
Resolution (Å)	40.81 – 3.30 40.81 – 3.30	Depositor EDS
% Data completeness (in resolution range)	99.8 (40.81-3.30) 99.6 (40.81-3.30)	Depositor EDS
R_{merge}	0.26	Depositor
R_{sym}	(Not available)	Depositor
$< I/\sigma(I) >$ [1]	2.52 (at 3.32Å)	Xtriage
Refinement program	BUSTER 2.11.2	Depositor
R, R_{free}	0.209 , 0.241 0.220 , 0.251	Depositor DCC
R_{free} test set	432 reflections (7.59%)	wwPDB-VP
Wilson B-factor (Å^2)	57.2	Xtriage
Anisotropy	0.311	Xtriage
Bulk solvent k_{sol}(e/Å^3), B_{sol}(Å^2)	0.33 , 55.6	EDS
L-test for twinning[2]	$< \|L\| > = 0.48$, $< L^2 > = 0.31$	Xtriage
Estimated twinning fraction	0.043 for h,-h-k,-l	Xtriage
F_o,F_c correlation	0.89	EDS
Total number of atoms	2100	wwPDB-VP
Average B, all atoms (Å^2)	62.0	wwPDB-VP

Xtriage's analysis on translational NCS is as follows: *The largest off-origin peak in the Patterson function is 5.04% of the height of the origin peak. No significant pseudotranslation is detected.*

[1] Intensities estimated from amplitudes.

[2] Theoretical values of $< |L| >$, $< L^2 >$ for acentric reflections are 0.5, 0.333 respectively for untwinned datasets, and 0.375, 0.2 for perfectly twinned datasets.

5 Model quality (i)

5.1 Standard geometry (i)

Bond lengths and bond angles in the following residue types are not validated in this section: NAG

The Z score for a bond length (or angle) is the number of standard deviations the observed value is removed from the expected value. A bond length (or angle) with $|Z| > 5$ is considered an outlier worth inspection. RMSZ is the root-mean-square of all Z scores of the bond lengths (or angles).

Mol	Chain	Bond lengths		Bond angles	
		RMSZ	$\#\|Z\| >5$	RMSZ	$\#\|Z\| >5$
1	A	0.44	0/2072	0.75	1/2806 (0.0%)

There are no bond length outliers.

All (1) bond angle outliers are listed below:

Mol	Chain	Res	Type	Atoms	Z	Observed(^{o})	Ideal(^{o})
1	A	128	GLY	N-CA-C	-5.09	100.37	113.10

There are no chirality outliers.

There are no planarity outliers.

5.2 Too-close contacts (i)

In the following table, the Non-H and H(model) columns list the number of non-hydrogen atoms and hydrogen atoms in the chain respectively. The H(added) column lists the number of hydrogen atoms added and optimized by MolProbity. The Clashes column lists the number of clashes within the asymmetric unit, whereas Symm-Clashes lists symmetry related clashes.

Mol	Chain	Non-H	H(model)	H(added)	Clashes	Symm-Clashes
1	A	2030	0	1960	22	0
2	A	70	0	65	2	0
All	All	2100	0	2025	22	0

The all-atom clashscore is defined as the number of clashes found per 1000 atoms (including hydrogen atoms). The all-atom clashscore for this structure is 5.

All (22) close contacts within the same asymmetric unit are listed below, sorted by their clash magnitude.

Atom-1	Atom-2	Interatomic distance (Å)	Clash overlap (Å)
1:A:220:LEU:HB3	1:A:224:LEU:HD11	1.60	0.82
1:A:176:GLY:HA2	1:A:198:PRO:HB2	1.76	0.68
1:A:176:GLY:HA2	1:A:198:PRO:CB	2.24	0.67
1:A:24:TYR:CD2	1:A:86:VAL:HB	2.33	0.64
1:A:86:VAL:HG22	1:A:162:THR:HB	1.79	0.64
1:A:179:GLN:HE21	1:A:196:ASN:HD22	1.50	0.59
1:A:163:ASN:OD1	2:A:1266:NAG:N2	2.38	0.57
1:A:183:CYS:HA	1:A:192:VAL:O	2.05	0.57
1:A:156:TYR:O	1:A:159:HIS:HB2	2.05	0.56
1:A:203:HIS:HB3	2:A:1265:NAG:H82	1.88	0.56
1:A:98:GLU:HA	1:A:250:VAL:HG11	1.87	0.55
1:A:176:GLY:HA2	1:A:198:PRO:HB3	1.91	0.51
1:A:151:ASP:OD1	1:A:165:SER:OG	2.29	0.51
1:A:240:LEU:HB2	1:A:259:CYS:HB3	1.92	0.50
1:A:48:CYS:SG	1:A:53:VAL:HG22	2.51	0.50
1:A:181:ILE:HB	1:A:194:THR:HG23	1.96	0.48
1:A:205:PHE:HB2	1:A:220:LEU:HB2	1.96	0.48
1:A:126:GLN:HG2	1:A:131:ILE:HG12	1.99	0.45
1:A:180:ILE:HG21	1:A:259:CYS:SG	2.58	0.43
1:A:57:THR:HB	1:A:60:LYS:HE2	2.02	0.41
1:A:170:THR:O	1:A:171:ASP:O	2.37	0.41
1:A:24:TYR:CE2	1:A:86:VAL:HB	2.56	0.40

There are no symmetry-related clashes.

5.3 Torsion angles (i)

5.3.1 Protein backbone (i)

In the following table, the Percentiles column shows the percent Ramachandran outliers of the chain as a percentile score with respect to all X-ray entries followed by that with respect to entries of similar resolution.

The Analysed column shows the number of residues for which the backbone conformation was analysed, and the total number of residues.

Mol	Chain	Analysed	Favoured	Allowed	Outliers	Percentiles
1	A	248/269 (92%)	236 (95%)	11 (4%)	1 (0%)	34 66

All (1) Ramachandran outliers are listed below:

Mol	Chain	Res	Type
1	A	171	ASP

5.3.2 Protein sidechains (i)

In the following table, the Percentiles column shows the percent sidechain outliers of the chain as a percentile score with respect to all X-ray entries followed by that with respect to entries of similar resolution.

The Analysed column shows the number of residues for which the sidechain conformation was analysed, and the total number of residues.

Mol	Chain	Analysed	Rotameric	Outliers	Percentiles
1	A	233/248 (94%)	216 (93%)	17 (7%)	14 41

All (17) residues with a non-rotameric sidechain are listed below:

Mol	Chain	Res	Type
1	A	17	ASN
1	A	26	LYS
1	A	40	ASN
1	A	41	VAL
1	A	65	SER
1	A	87	GLU
1	A	120	ASN
1	A	130	MET
1	A	133	ASP
1	A	165	SER
1	A	169	LYS
1	A	190	GLN
1	A	200	ARG
1	A	241	SER
1	A	247	ILE
1	A	259	CYS
1	A	262	THR

Some sidechains can be flipped to improve hydrogen bonding and reduce clashes. All (2) such sidechains are listed below:

Mol	Chain	Res	Type
1	A	110	ASN
1	A	179	GLN

5.3.3 RNA (i)

There are no RNA molecules in this entry.

5.4 Non-standard residues in protein, DNA, RNA chains (i)

There are no non-standard protein/DNA/RNA residues in this entry.

5.5 Carbohydrates (i)

There are no monosaccharides in this entry.

5.6 Ligand geometry (i)

5 ligands are modelled in this entry.

In the following table, the Counts columns list the number of bonds (or angles) for which Mogul statistics could be retrieved, the number of bonds (or angles) that are observed in the model and the number of bonds (or angles) that are defined in the Chemical Component Dictionary. The Link column lists molecule types, if any, to which the group is linked. The Z score for a bond length (or angle) is the number of standard deviations the observed value is removed from the expected value. A bond length (or angle) with $|Z| > 2$ is considered an outlier worth inspection. RMSZ is the root-mean-square of all Z scores of the bond lengths (or angles).

Mol	Type	Chain	Res	Link	Bond lengths			Bond angles		
					Counts	RMSZ	$\#\|Z\| > 2$	Counts	RMSZ	$\#\|Z\| > 2$
2	NAG	A	1265	1	14,14,15	0.27	0	17,19,21	0.75	1 (5%)
2	NAG	A	1266	1	14,14,15	0.41	0	17,19,21	0.98	1 (5%)
2	NAG	A	1269	1	14,14,15	0.37	0	17,19,21	1.26	1 (5%)
2	NAG	A	1267	1	14,14,15	0.28	0	17,19,21	0.61	0
2	NAG	A	1268	1	14,14,15	0.33	0	17,19,21	1.01	3 (17%)

In the following table, the Chirals column lists the number of chiral outliers, the number of chiral centers analysed, the number of these observed in the model and the number defined in the Chemical Component Dictionary. Similar counts are reported in the Torsion and Rings columns. '-' means no outliers of that kind were identified.

Mol	Type	Chain	Res	Link	Chirals	Torsions	Rings
2	NAG	A	1265	1	-	2/6/23/26	0/1/1/1
2	NAG	A	1266	1	-	0/6/23/26	0/1/1/1
2	NAG	A	1269	1	-	0/6/23/26	0/1/1/1
2	NAG	A	1267	1	-	0/6/23/26	0/1/1/1

Continued on next page...

Continued from previous page...

Mol	Type	Chain	Res	Link	Chirals	Torsions	Rings
2	NAG	A	1268	1	-	0/6/23/26	0/1/1/1

There are no bond length outliers.

All (6) bond angle outliers are listed below:

Mol	Chain	Res	Type	Atoms	Z	Observed(^{o})	Ideal(^{o})
2	A	1269	NAG	C1-C2-N2	-4.40	102.97	110.49
2	A	1266	NAG	C1-O5-C5	3.65	117.14	112.19
2	A	1265	NAG	C1-O5-C5	2.45	115.50	112.19
2	A	1268	NAG	C1-O5-C5	2.35	115.37	112.19
2	A	1268	NAG	C1-C2-N2	-2.24	106.65	110.49
2	A	1268	NAG	O5-C1-C2	2.02	114.48	111.29

There are no chirality outliers.

All (2) torsion outliers are listed below:

Mol	Chain	Res	Type	Atoms
2	A	1265	NAG	C4-C5-C6-O6
2	A	1265	NAG	O5-C5-C6-O6

There are no ring outliers.

2 monomers are involved in 2 short contacts:

Mol	Chain	Res	Type	Clashes	Symm-Clashes
2	A	1265	NAG	1	0
2	A	1266	NAG	1	0

5.7 Other polymers (i)

There are no such residues in this entry.

5.8 Polymer linkage issues (i)

There are no chain breaks in this entry.

6 Fit of model and data (i)

6.1 Protein, DNA and RNA chains (i)

In the following table, the column labelled '#RSRZ> 2' contains the number (and percentage) of RSRZ outliers, followed by percent RSRZ outliers for the chain as percentile scores relative to all X-ray entries and entries of similar resolution. The OWAB column contains the minimum, median, 95th percentile and maximum values of the occupancy-weighted average B-factor per residue. The column labelled 'Q< 0.9' lists the number of (and percentage) of residues with an average occupancy less than 0.9.

Mol	Chain	Analysed	<RSRZ>	#RSRZ>2	OWAB(Å^2)	Q<0.9
1	A	252/269 (93%)	0.20	11 (4%) 34 33	25, 62, 102, 122	0

All (11) RSRZ outliers are listed below:

Mol	Chain	Res	Type	RSRZ
1	A	37	VAL	3.0
1	A	162	THR	2.9
1	A	68	HIS	2.9
1	A	69	ASN	2.8
1	A	35	LEU	2.6
1	A	40	ASN	2.6
1	A	70	SER	2.6
1	A	18	ILE	2.5
1	A	41	VAL	2.4
1	A	48	CYS	2.0
1	A	166	LYS	2.0

6.2 Non-standard residues in protein, DNA, RNA chains (i)

There are no non-standard protein/DNA/RNA residues in this entry.

6.3 Carbohydrates (i)

There are no monosaccharides in this entry.

6.4 Ligands (i)

In the following table, the Atoms column lists the number of modelled atoms in the group and the number defined in the chemical component dictionary. The B-factors column lists the minimum,

median, 95th percentile and maximum values of B factors of atoms in the group. The column labelled 'Q< 0.9' lists the number of atoms with occupancy less than 0.9.

Mol	Type	Chain	Res	Atoms	RSCC	RSR	B-factors(Å^2)	Q<0.9
2	NAG	A	1266	14/15	0.84	0.19	92,95,98,98	0
2	NAG	A	1269	14/15	0.85	0.24	72,75,78,80	0
2	NAG	A	1267	14/15	0.85	0.38	77,85,88,89	0
2	NAG	A	1268	14/15	0.91	0.19	53,55,59,60	0
2	NAG	A	1265	14/15	0.95	0.18	30,35,48,50	0

6.5 Other polymers (i)

There are no such residues in this entry.